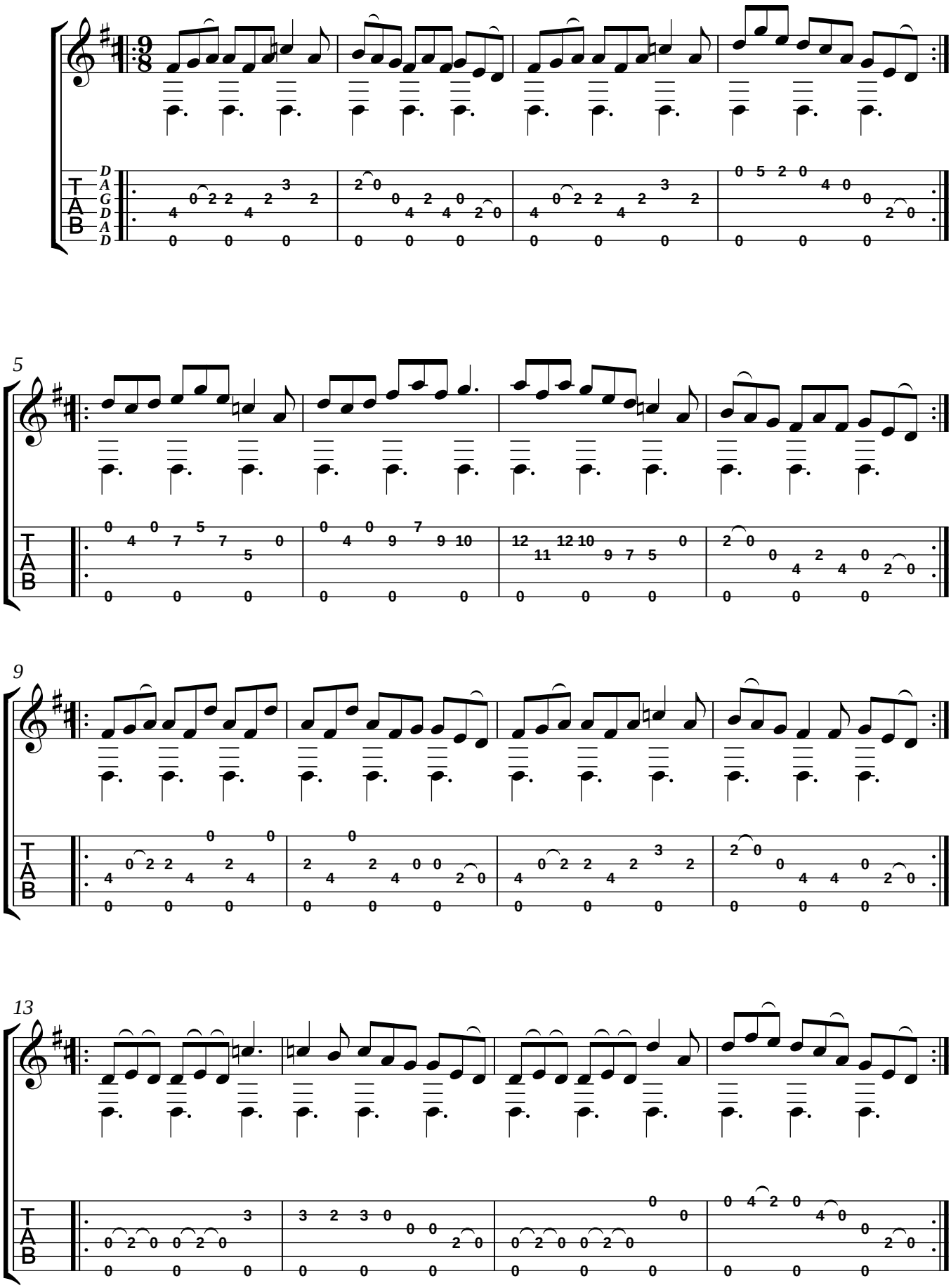An Phis Fliuch
(The Choice Wife)